

Basse dance "La Brosse" à4

Pierre Attaignant
(ca.1494-1551)

C
A
T
B

12
22
34
44

6

12

18

23

29

35

41

45

49

Alto

Basse dance "La Brosse" à4

Pierre Attaignant
(ca.1494-1551)

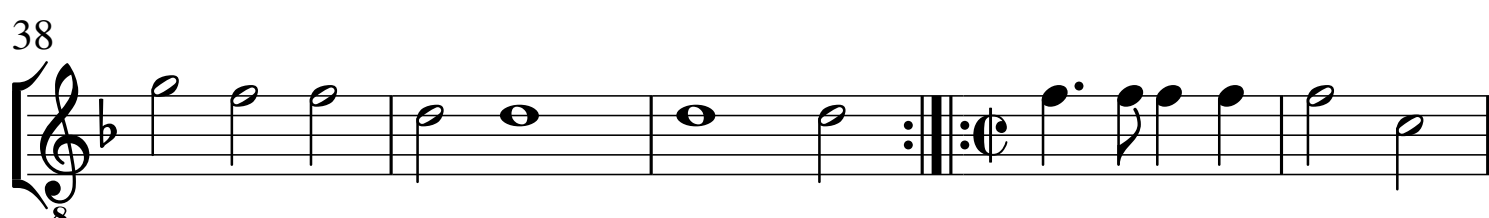
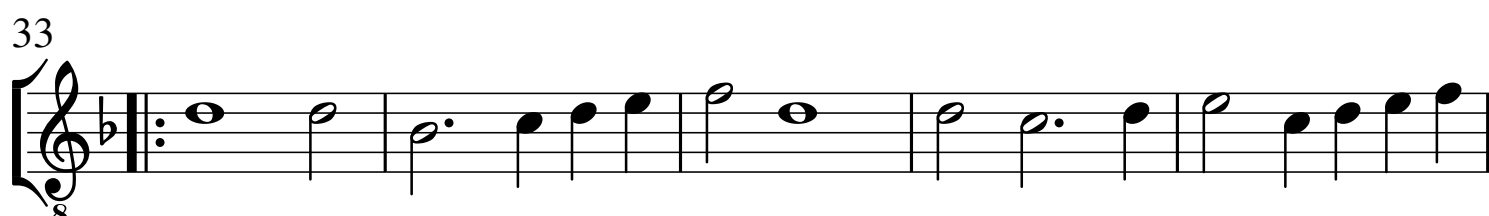
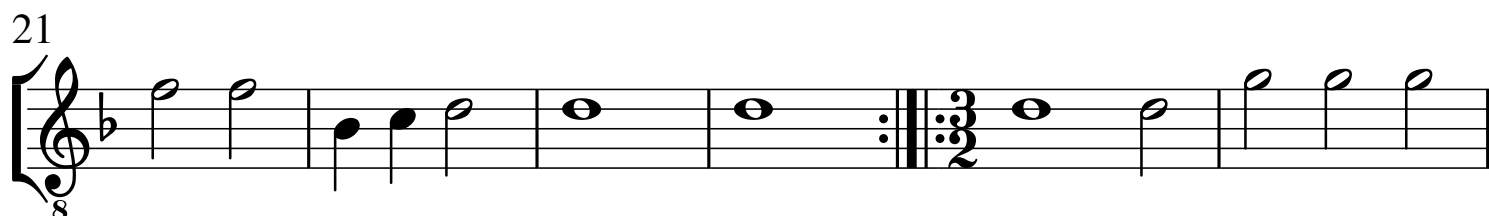
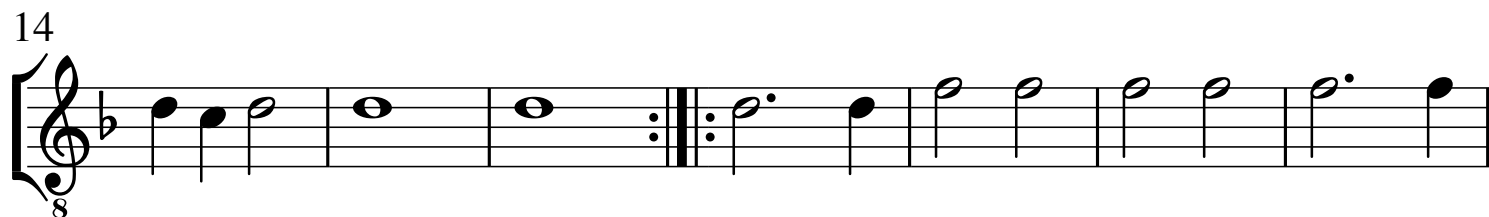
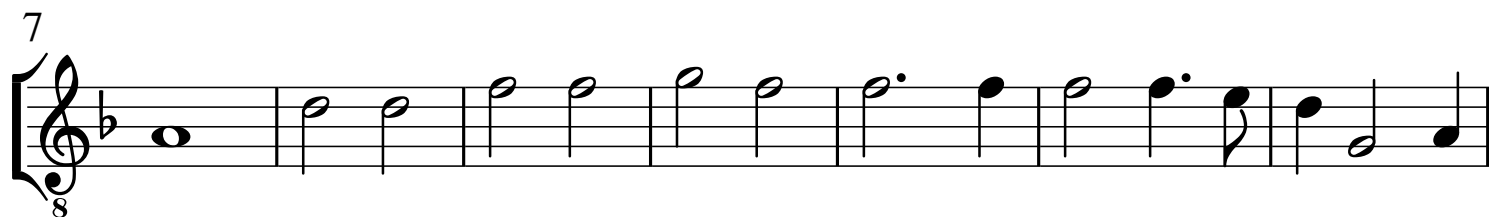
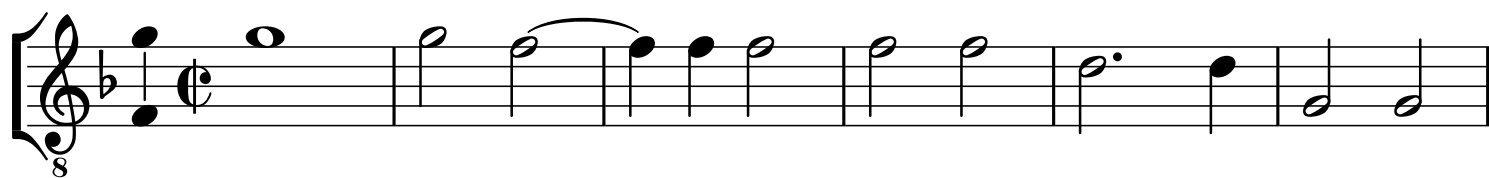

Tenor

Basse dance "La Brosse" à4

Pierre Attaignant
(ca.1494-1551)

6⁸

12⁸

18⁸

23⁸

29⁸

35⁸

41⁸

45⁸

49⁸

Basso

Basse dance "La Brosse" à4

Pierre Attaignant
(ca.1494-1551)

